

WILMINGTON

**1801 New Hanover Medical Park Drive
Wilmington, NC 28403
910•254•2023**

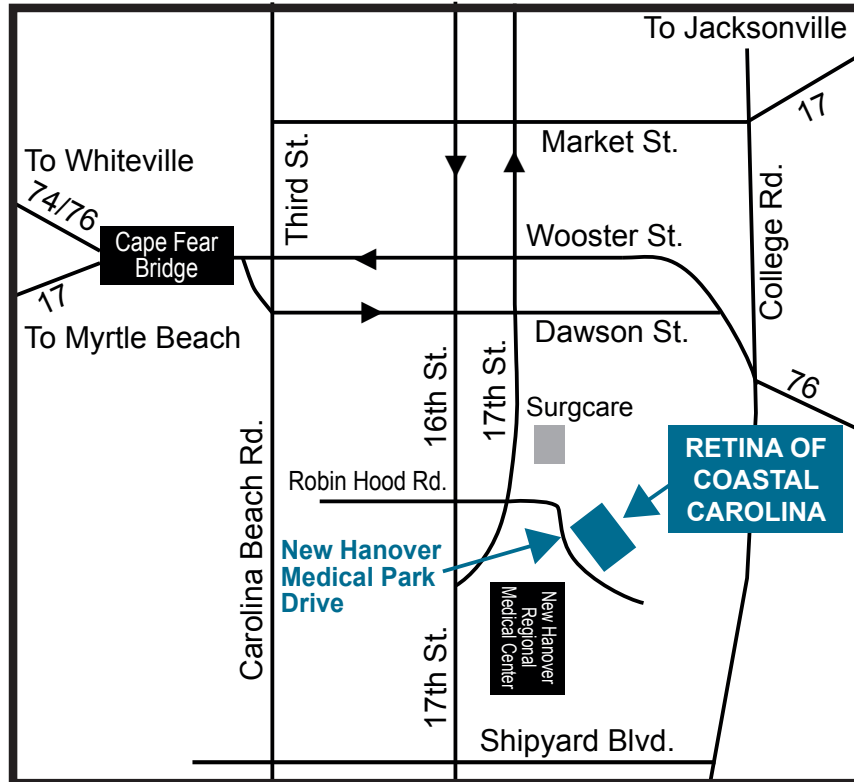

DIRECTIONS:

From Myrtle Beach:

Take 17 north and follow signs to Wilmington. Cross bridge into Wilmington, stay on Dawson Street until 16th Street, turn right. Turn left onto Robin Hood Road. Cross 17th Street into New Hanover Medical Park. Retina of Coastal Carolina will be on the left.

From Jacksonville:

Take 17 south. When in Wilmington, stay on Market Street until 16th Street, turn left. Go about 1-1/2 miles. Turn left onto Robin Hood Road. Cross 17th Street into New Hanover Medical Park. Retina of Coastal Carolina will be on the left.

From Whiteville:

Take 74/76 and follow signs to Wilmington. Cross bridge into Wilmington, stay on Dawson Street until 16th Street, turn right. Turn left onto Robin Hood Road. Cross 17th Street into New Hanover Medical Park. Retina of Coastal Carolina will be on the left.